

**PLAN SHOWING THE PROPOSED CONSTRUCTION OF A RESIDENCIAL AT PLOT NO. 53, S. NO. 72/2 BETHEL NAGAR, 3rd STREET, ERANA VOOR VILLAGE THIRUVOTTIYOR MUNICIPALITY CHENGAI M.G.R DIST. MADRAS 600019.**

SCALE 1" = 8'-0" (OR) 1cm = 1metre.

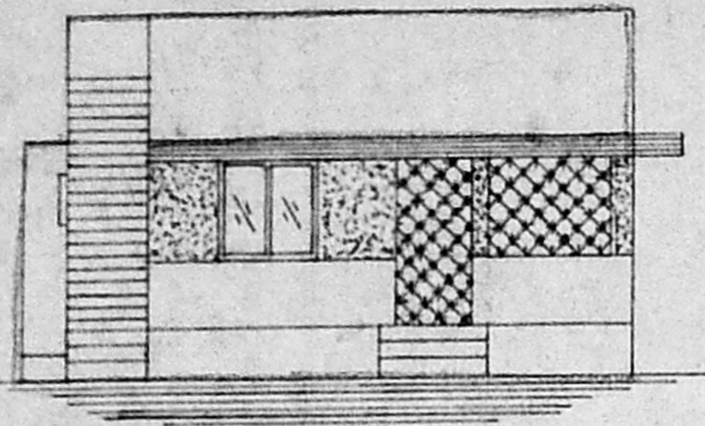

FRONT ELEVATION

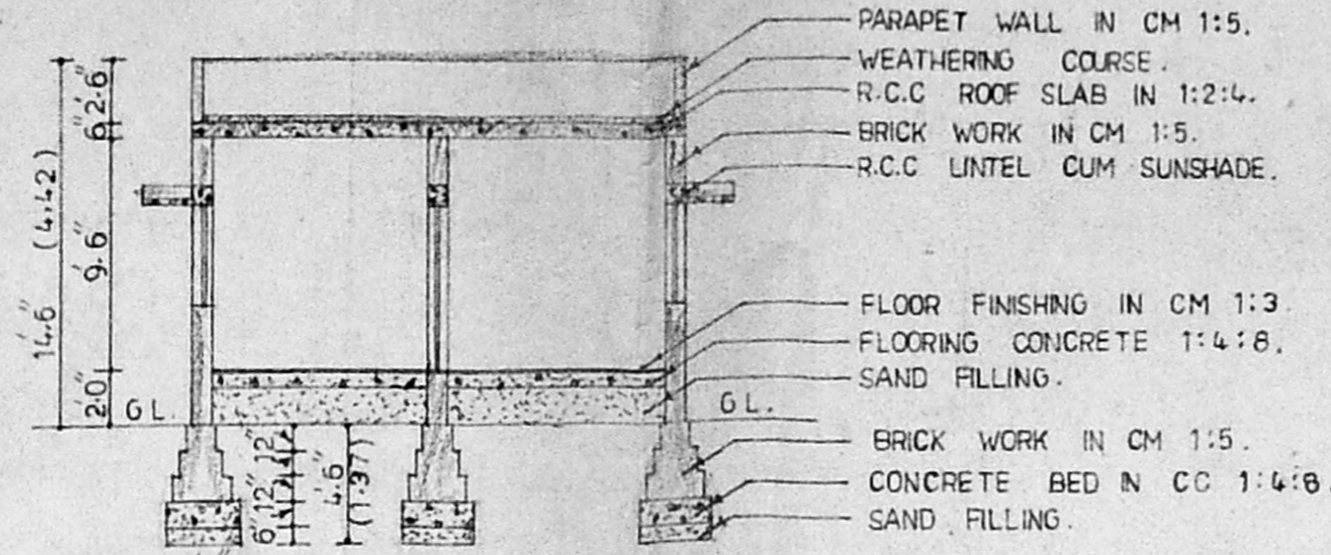

SECTION A-A

- PARAPET WALL IN CM 1:5.
- WEATHERING COURSE.
- R.C.C ROOF SLAB IN 1:2:4.
- BRICK WORK IN CM 1:5.
- R.C.C LINTEL CUM SUNSHADE.
- FLOOR FINISHING IN CM 1:3.
- FLOORING CONCRETE 1:4:8.
- SAND FILLING.
- BRICK WORK IN CM 1:5.
- CONCRETE BED IN CC 1:4:8.
- SAND FILLING.

Planning Permit No. **A/19152/532/95**  
**APPROVED**  
 SUBJECT TO THE CONDITIONS IN THIS OFFICE LETTER.  
 No. **A2/10811/95**  
 FOR MEMBER SECRETARY  
 MADRAS METROPOLITAN  
 DEVELOPMENT AUTHORITY  
 MADRAS - 600 000

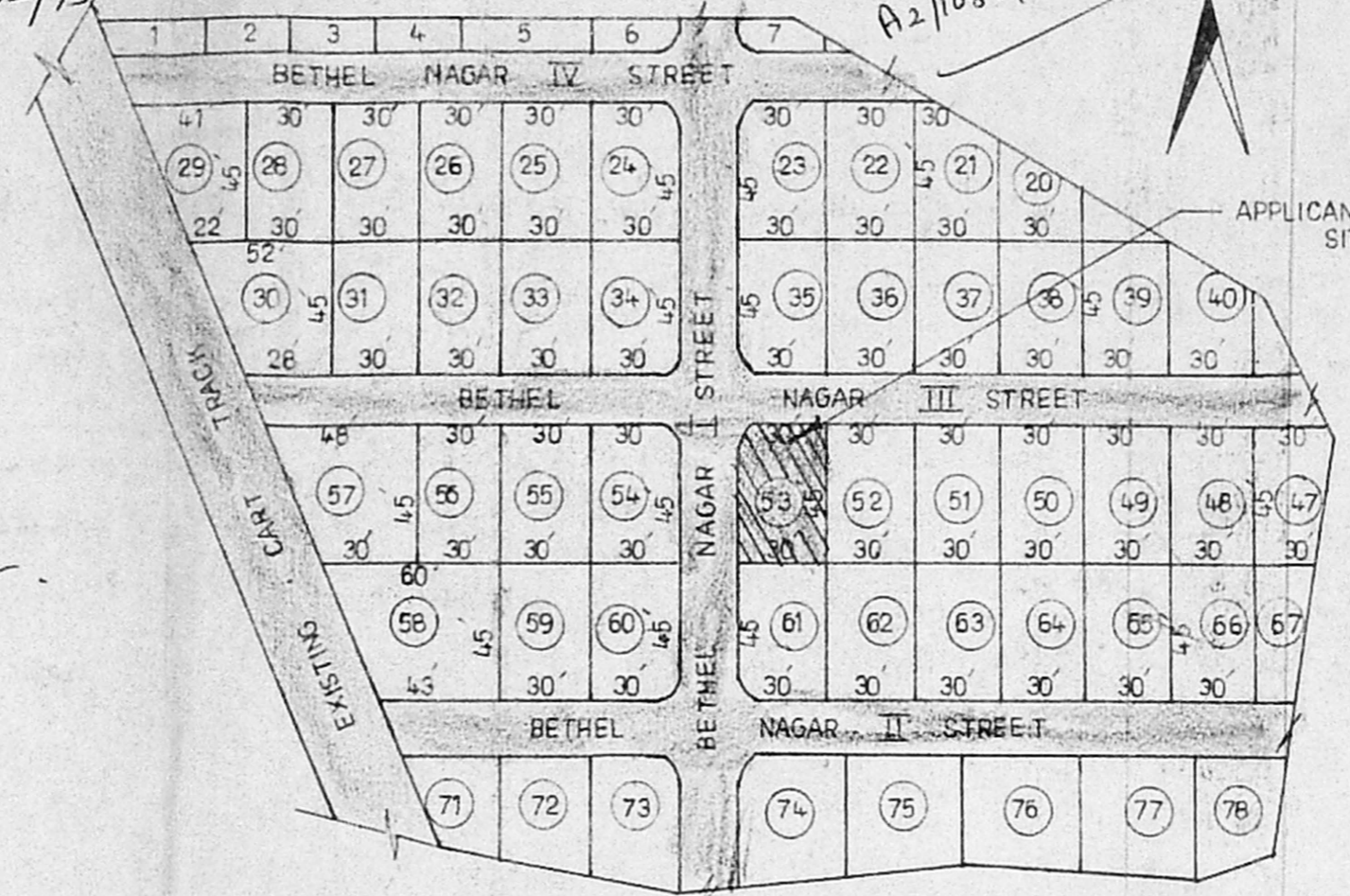

KEY PLAN

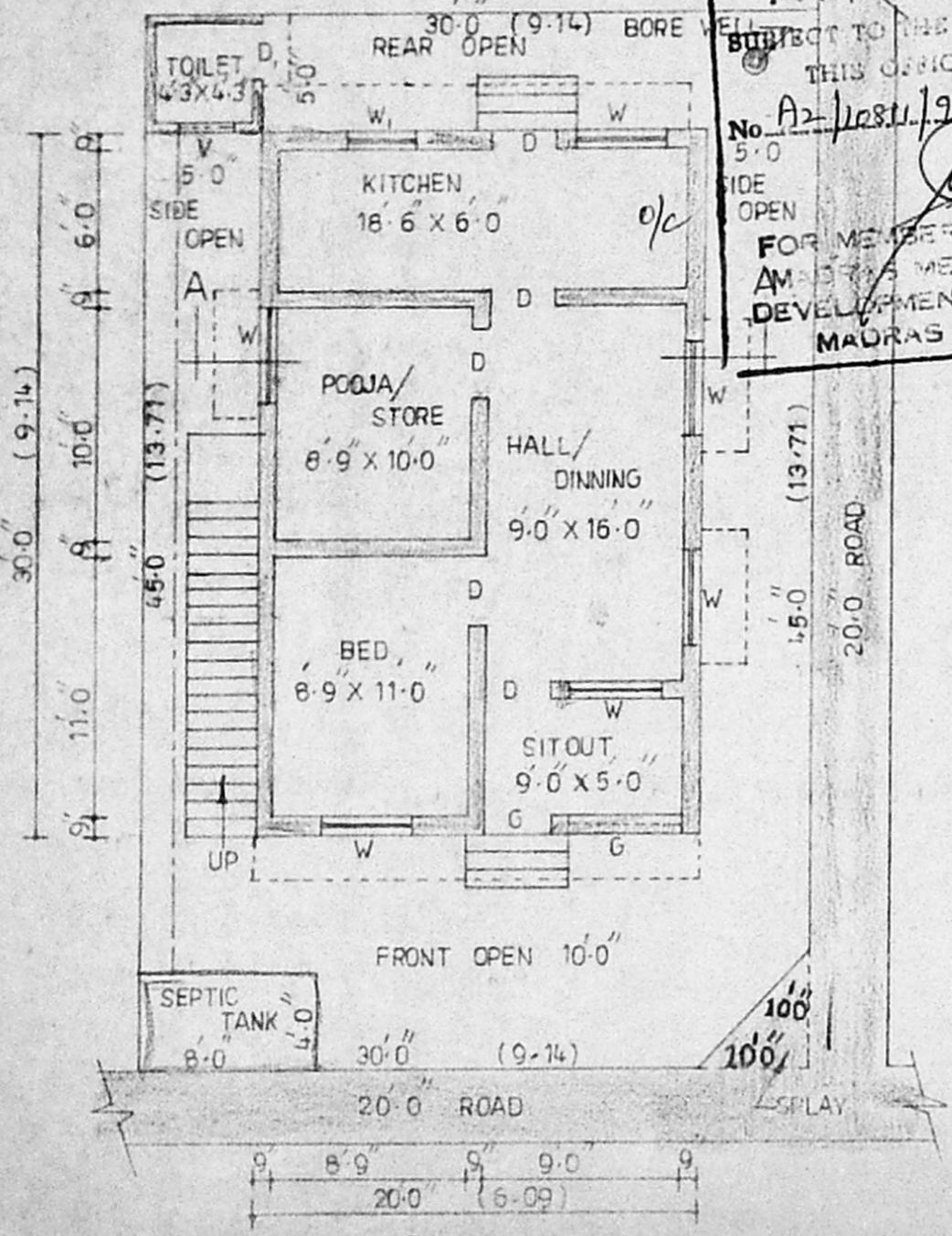

PLAN

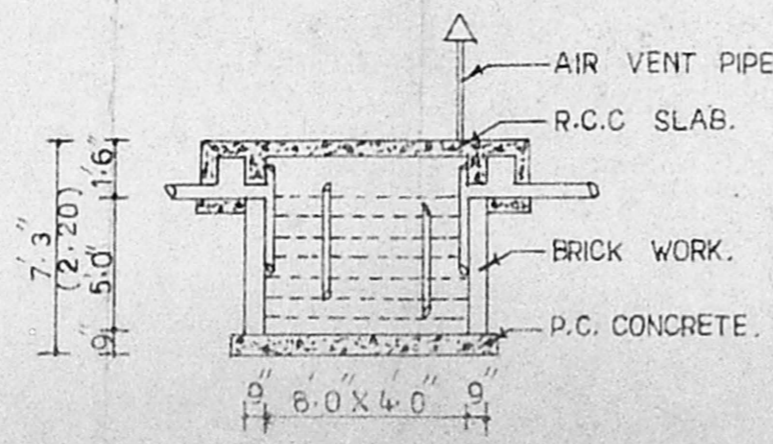

SECTION ON SEPTIC TANK

*Revised Survey Plan*  
 A2/10811/95  
 20/7/95

**JOINERY DETAILS**

	FEET	METRE
D PANNELLED DOOR	3-0 X 6-6	0-91 X 1-98
D, PANNELLED DOOR	2-6 X 6-6	0-61 X 1-98
W GLAZED WINDOW	4-0 X 4-0	1-22 X 1-22
W, GLAZED WINDOW	3-0 X 4-0	0-91 X 1-22
V VENTILATOR	2-6 X 2-0	0-76 X 1-22
G METAL GATE	3-0 X 6-6	0-91 X 1-98

**AREA DETAILS**

	SQFT	SQMTR
TOTAL AREA OF THE SITE	1350-0	125-42
PROPOSED CONST. AREA	600-0	55-74
PROPOSED TOILET AREA	25-0	2-32
OPEN SPACE	725-0	67-35
PLOT COVERAGE	46 %	
F.S.I	0-46	

**COLOUR INDEX**

EXISTING ROAD	
PROPOSED CONSTRUCTION	
APPLICANT'S SITE	

*G. M. Immaculate Leoraj*

APPLICANT'S SIGNATURE

**G. M. IMMACULATE LEORAJ, D.C.E.; P.D.C.Tech.**  
 Licenzed Surveyor of Thiruvottiyur,  
 Municipality & Consulting Civil Engineer,  
 No. 939/A, T. H. ROAD,  
 Thiruvottiyur, Madras-600 019.

LICENSED SURVEYOR